Harvard University
Central Administration
(as of 1/8/2016)

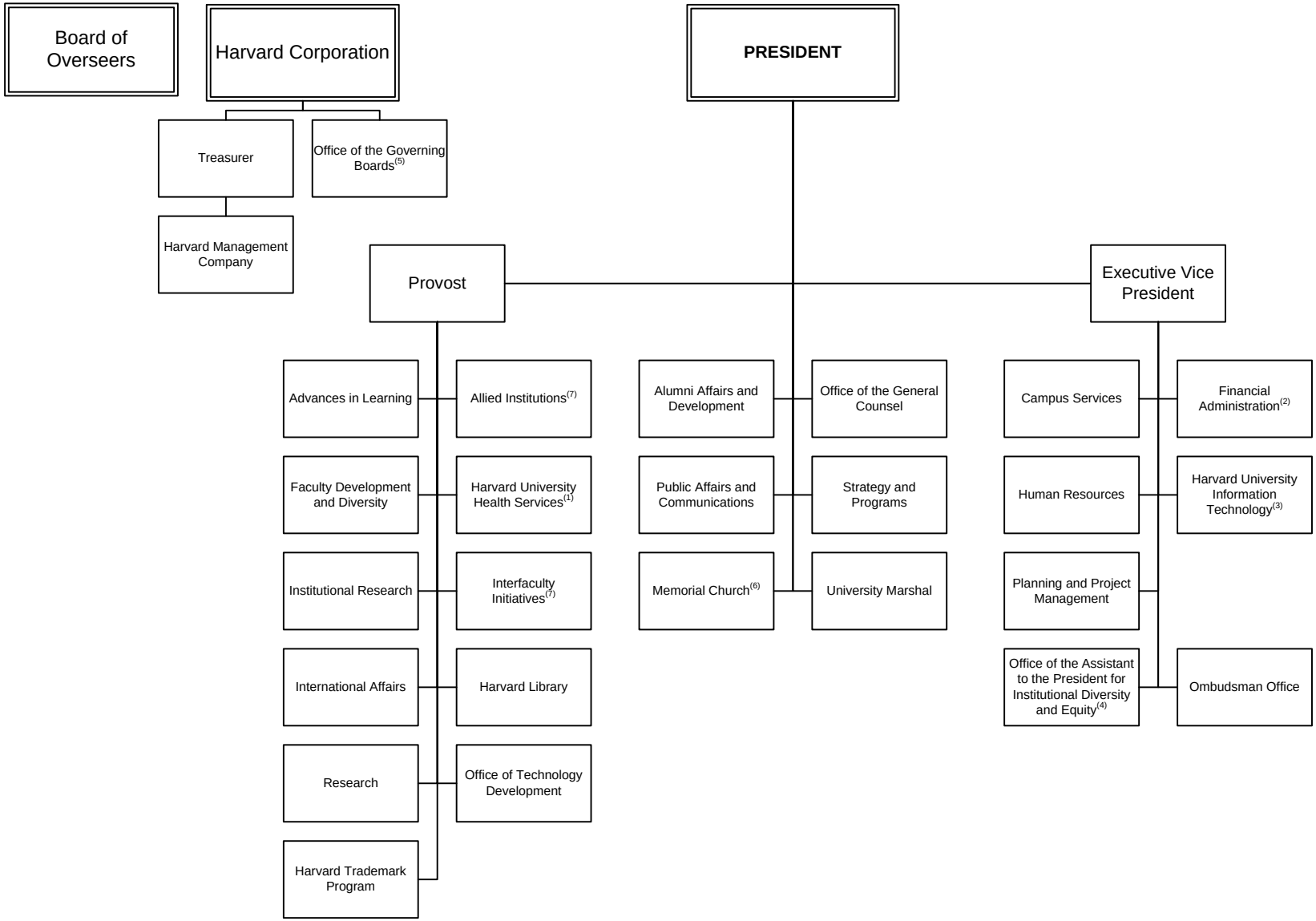

1. Harvard University Health Services also reports to the Executive Vice President.
2. Financial Administration also reports to the President.
3. Harvard University Information Technology also reports to the Provost and to the Dean of the Faculty of Arts and Sciences.
4. The Office of the Assistant to the President for Institutional Diversity and Equity also reports to the President.
5. The Office of the Governing Boards also reports to the President.
6. Memorial Church also reports to the Executive Vice President.
7. See “Faculties and Allied Institutions” for a full list of Allied Institutions and Interfaculty Initiatives.

Harvard University
Faculties and Allied Institutions
(as of 11/3/2015)

PRESIDENT

PROVOST

- Faculty of Arts and Sciences
  - Harvard College
  - Graduate School of Arts and Sciences
  - School of Engineering and Applied Sciences
  - Extension School
- Harvard Business School
- Harvard Graduate School of Design
- Harvard Divinity School
- Harvard Graduate School of Education
- Harvard Kennedy School of Government
- Harvard Law School
- Harvard Medical School
  - Harvard School of Dental Medicine
- Harvard School of Public Health
- Radcliffe Institute for Advanced Study

Allied Institutions

- American Repertory Theater
- Arnold Arboretum
- Harvard Art Museums
- Harvard University Press
- Nieman Foundation
- Villa I Tatti

Interfaculty Initiatives

- Advanced Leadership Initiative at Harvard University
- Berkman Center for Internet and Society at Harvard University
- Center on the Developing Child at Harvard University
- David Rockefeller Center for Latin American Studies
- Edmond J. Safra Foundation Center for Ethics
- Francois-Xavier Bagnoud Center for Health and Human Rights
- Harvard Center for Population and Development Studies
- Harvard China Fund
- Harvard Global Equity Initiative
- Harvard Global Health Institute
- Harvard Humanitarian Initiative
- Harvard Mind Brain Behavior Interfaculty Initiative
- Harvard Stem Cell Institute
- Harvard University Asia Center
- Harvard University Center for the Environment
- Harvard University Center for African Studies
- Harvard University Native American Program
- Harvard University Origins of Life Initiative
- Institute for Quantitative Social Science at Harvard University
- Mahindra Humanities Center
- Microbial Sciences Initiative at Harvard
- Prince Alwaleed Bin Talal Islamic Studies Program at Harvard
- Program in Health Policy
- Real Estate Academic Initiative at Harvard University
- South Asia Institute at Harvard University
- Wyss Institute for Biologically Inspired Engineering at Harvard